

# Skull Sculptures: using Paper and Tape to Interpret Form

By Sheila Ceccarelli

Teenagers interpret the form and structure of animal skulls, by making three dimensional skull sculptures in heavy, white paper and coloured tape or masking tape.

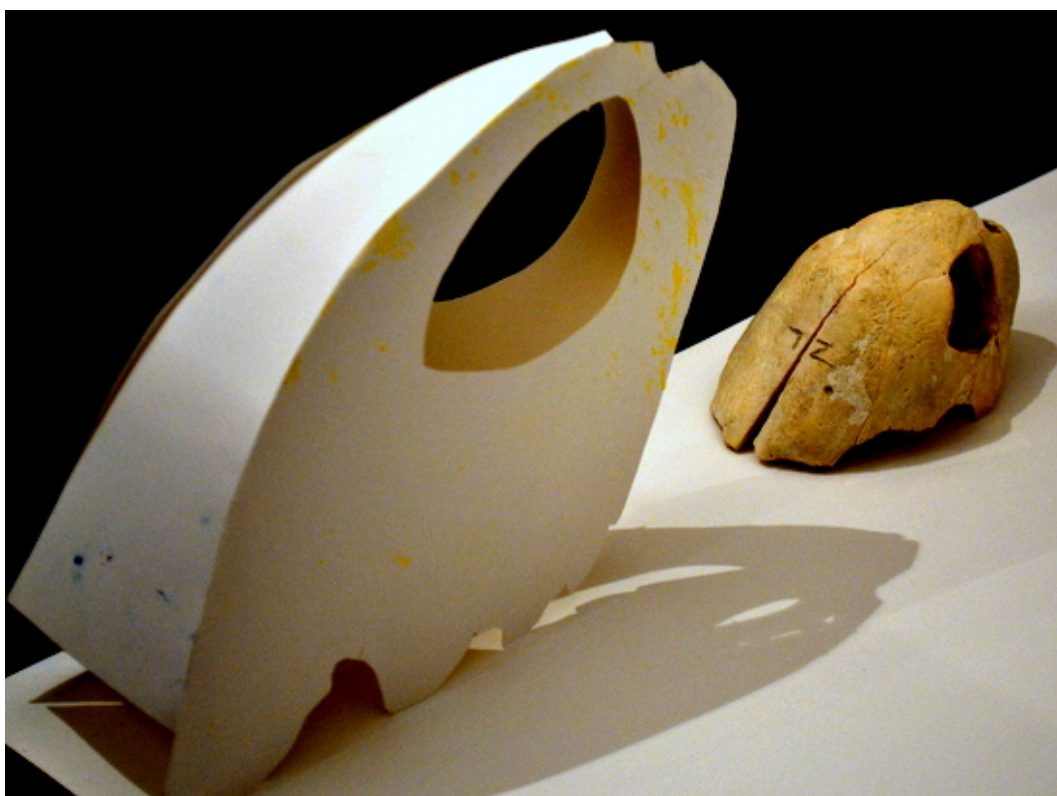

Sea Turtle, by Tilly

---

	<b>Please log in here to access full content.</b>
Username	<input type="text"/>
Password	<input type="password"/>
	<input type="button" value="Login"/> <input checked="" type="checkbox"/> Remember me
	<a href="#">Forgot Password</a>

To access all content, I would like to join as...

**An Individual**



Creative practitioners, educators, teachers, parents, learners...

[From £3.50](#)

**An Organisation...**



Schools, Colleges, Arts Organisations: Single and Multi-Users  
**From £42**

***AccessArt is a UK Charity and we believe everyone has the right to be creative. AccessArt provides inspiration to help us all reach our creative potential.***

---